

This guide will show you how to configure Internet Explorer to use HttP-Tunnel.

Once you have HttP-Tunnel installed, run the application, the main window will appear, choose the configure option. There you will be presented with three (3) options.

1. You can Select Auto detect if you want HttP-Tunnel to detect your settings.
2. No Proxy, only a firewall if this is appropriate.
3. Specify Proxy, Here you will enter the IP address and Port number of the proxy that you use.

Complete 1 of the 3 options, then click test, the client will bind to port 1080 and localhost by default and connect to the tunnel servers if your settings are correct.

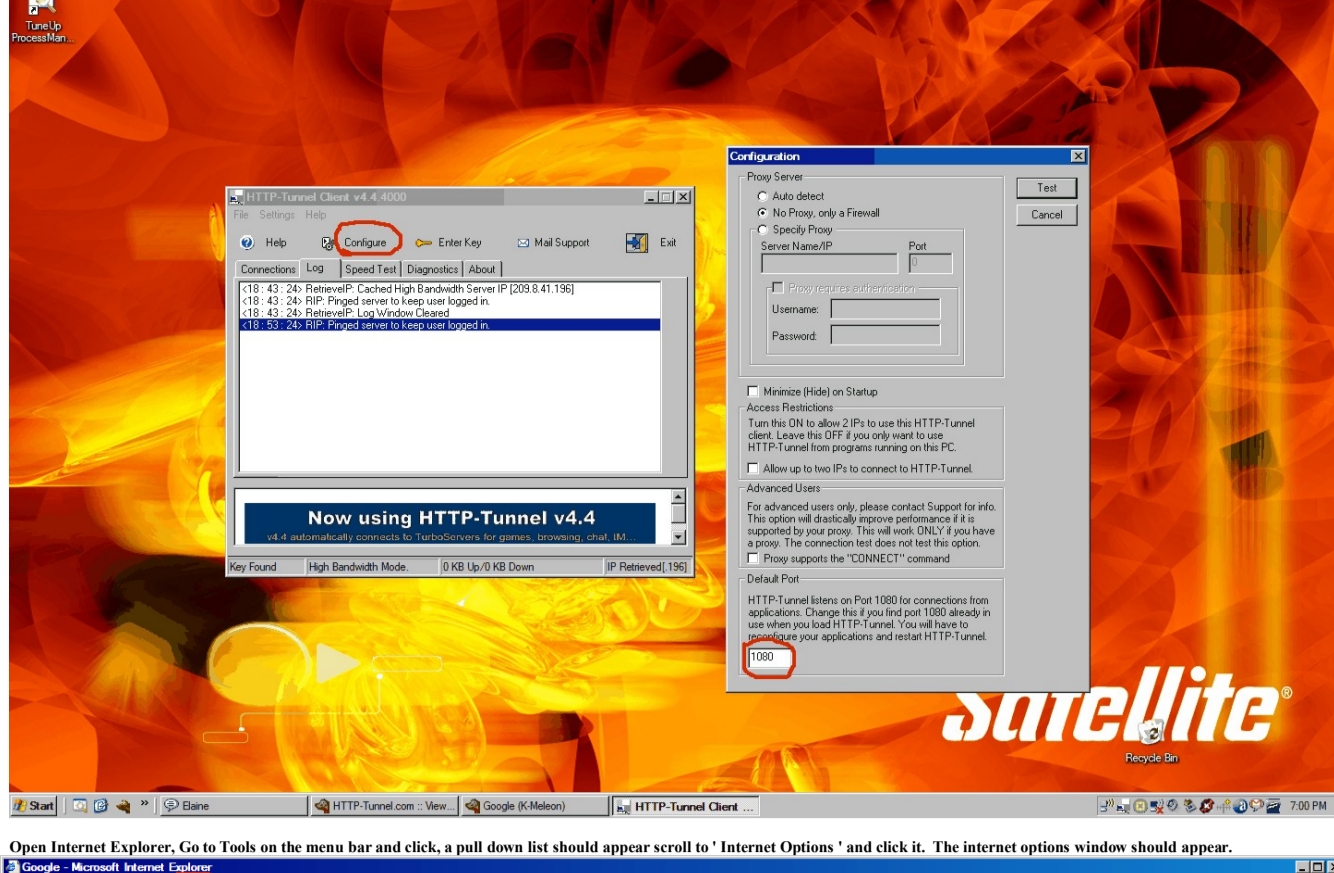

Open Internet Explorer, Go to Tools on the menu bar and click, a pull down list should appear scroll to 'Internet Options' and click it. The internet options window should appear.

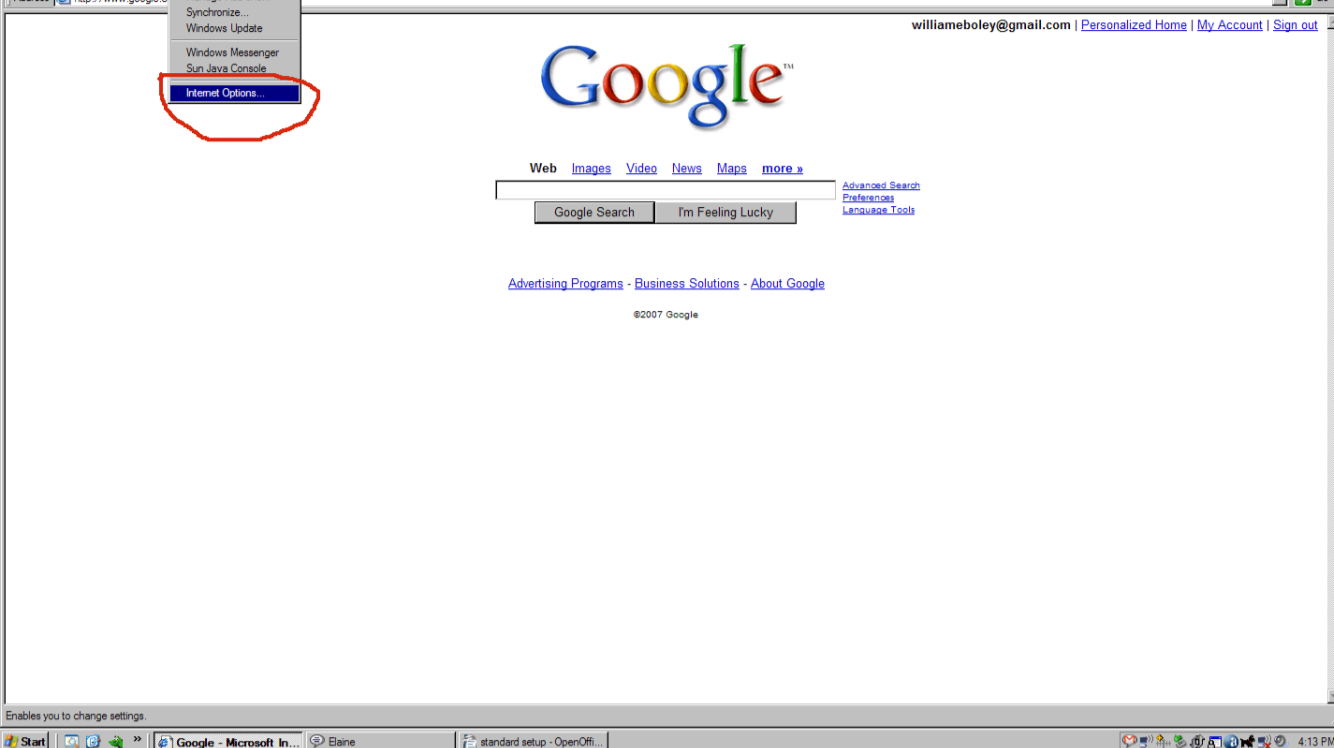

Click on the Connections Tab. In the lower right the LAN Setting radio button should be. Click it. The Local Area Network (LAN) Settings window should appear.

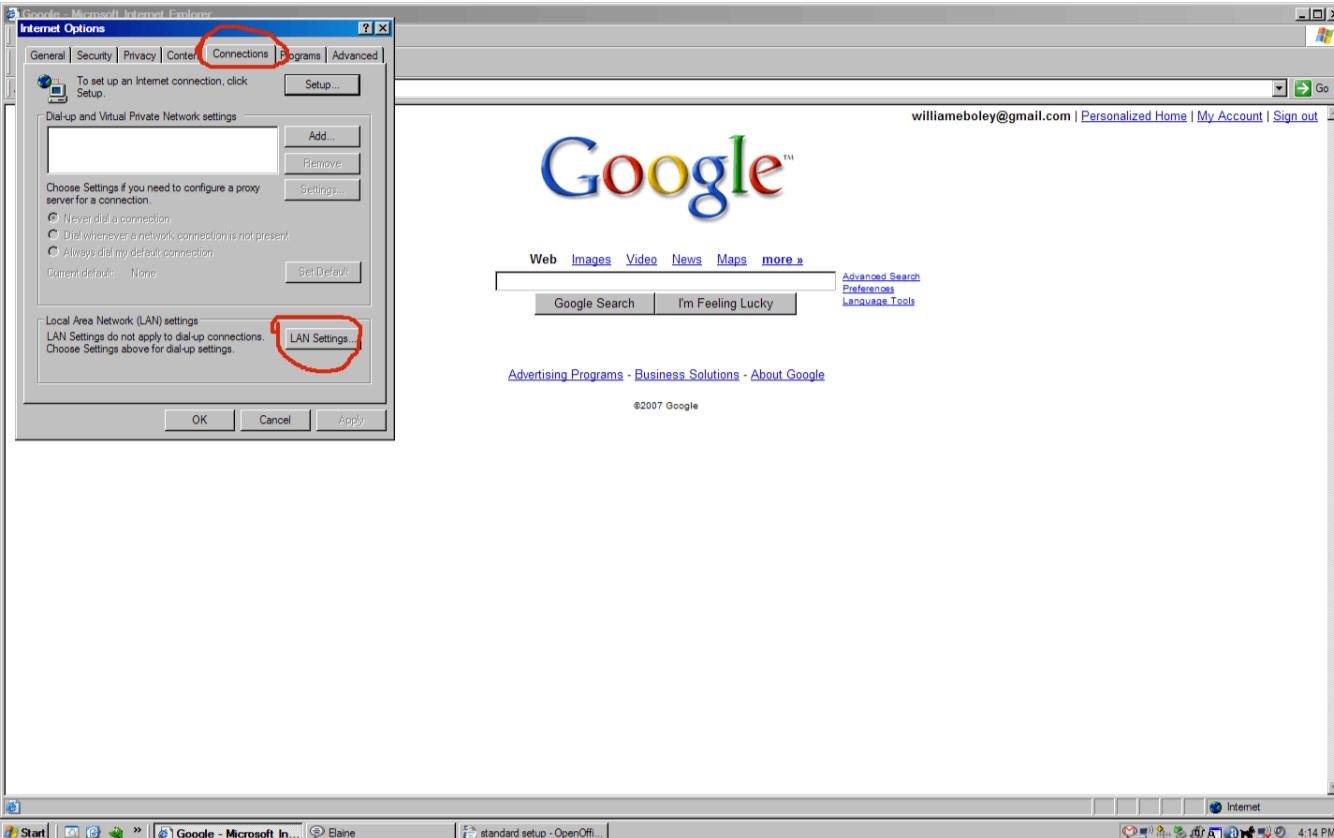

Remove the check mark from the options box (Automatically detect settings.) Put a check mark in the Proxy server box then click the Advanced button and the Proxy Settings window should appear.

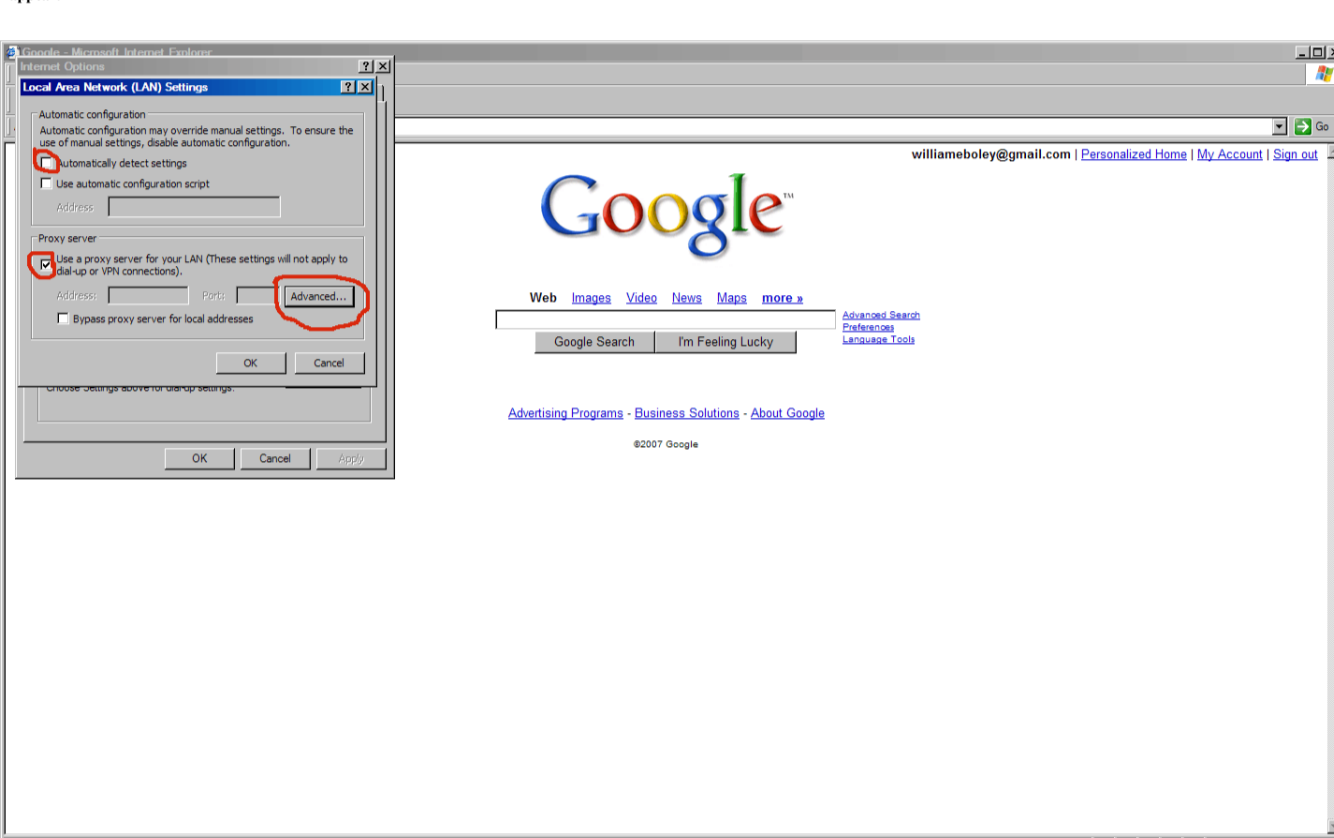

In the Socks field type in localhost and 1080 for the port. Click OK, OK, OK as you exit. Close Internet Explorer and restart Internet Explorer.

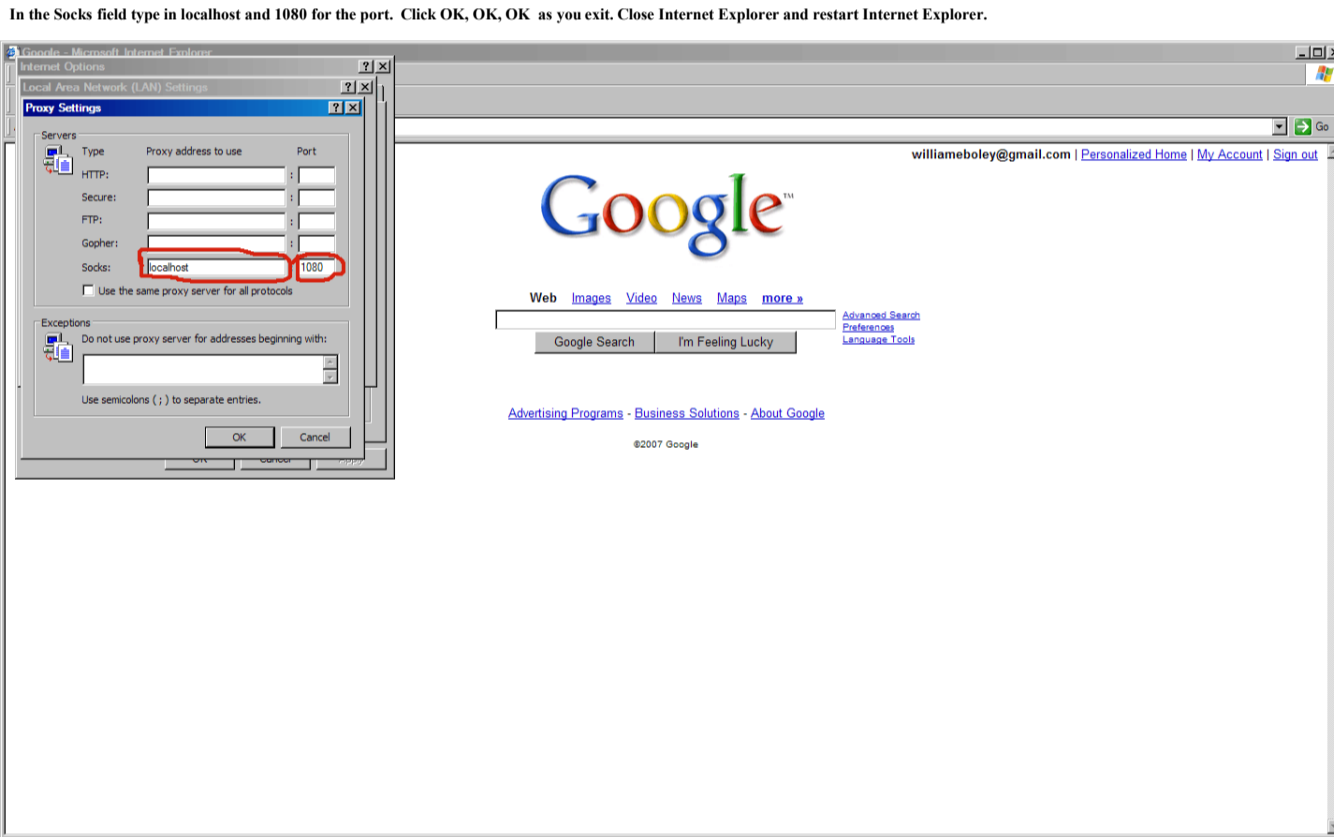

You should see it loading through HttP-Tunnel.

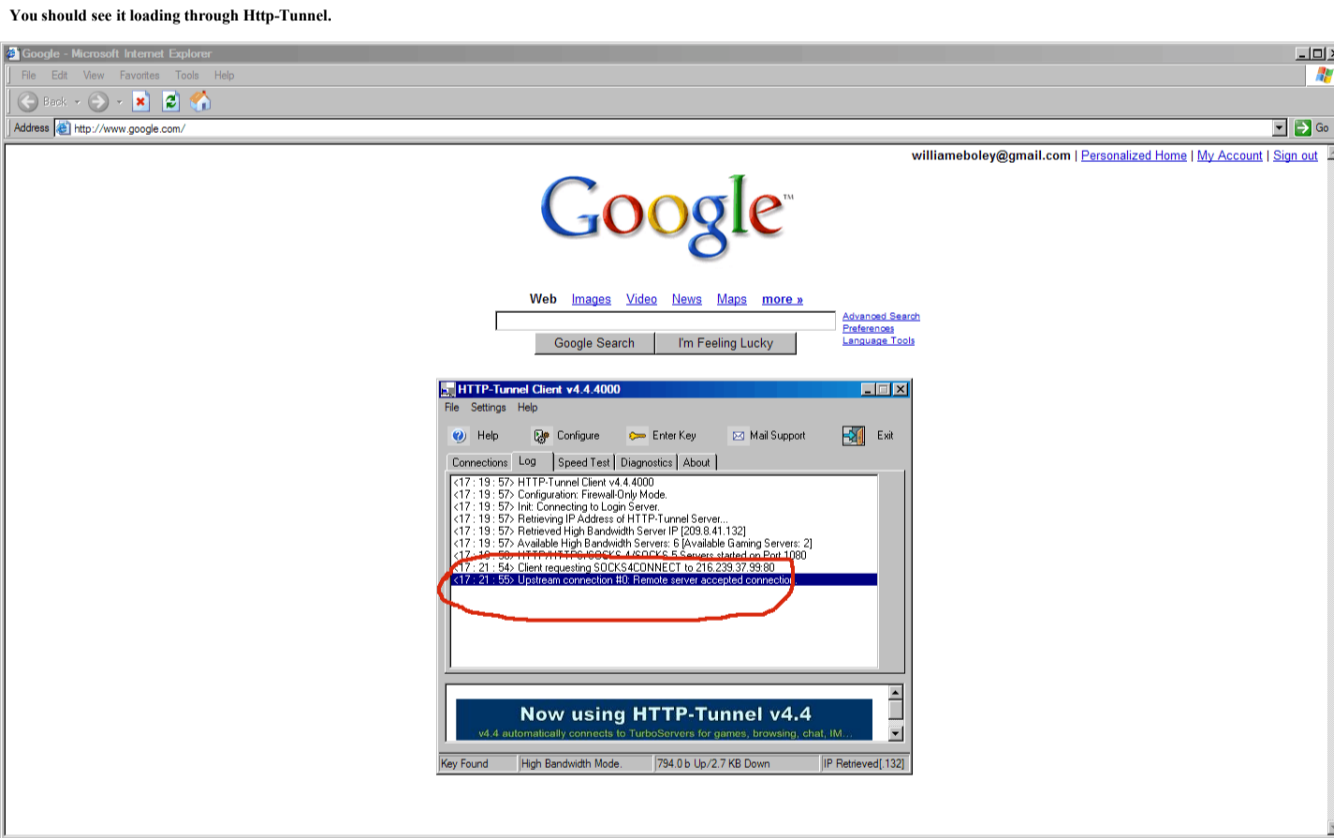

One last thing, I use the Socks field in the Proxy settings. You could have very well have used the HttP field and check the box (use the same proxy server for all protocols) the Socks field would have remained blank. Leave it like that. Which to use will depend on what works best for you. Just experiment until you find which is the best for you.